

NIREX

United Kingdom Nirex Limited



**SELLAFIELD GEOLOGICAL INVESTIGATIONS FOR DEEP
RADIOACTIVE WASTE REPOSITORY
NIREX REPORT NO. 760**

**3-D SEISMIC REFLECTION TRIAL SURVEY OF THE
POTENTIAL REPOSITORY ZONE,
SELLAFIELD, WEST CUMBRIA**

VOL 2 OF 2: ENCLOSURES



**UNIVERSITY
of
GLASGOW**

IN ASSOCIATION WITH



**INTERNATIONAL
MINING
CONSULTANTS
LIMITED**



SPECTRUM
ACOUSTIC CONSULTANTS

Nirex Report no. 760; Vol. 2. Enclosures

Note on pdf files

The originals of the 11 enclosures are large dyeline paper prints of A2 to A1 size. They have been scanned as multiple A4 pages, B-W, 150 dpi.

The maps (E1 to E3) were cut up into columns, then scanned top to bottom with overlaps. Column order is left (west) to right).

The seismic sections (E4 to E11) have only been scanned between 0 – 1400 ms TWT, although the originals were to 1900 ms. They have been scanned as single or paired Inlines and Crosslines, with no overlap or duplication.

DKS

March 2006

I . M . C . L

University of Glasgow
Department of Geology & Applied Geology
3-D Seismic Reflection Trial Survey

Enclosure E1
Shotpoint map
Box outlines 3-D CMP lines

DATUM:	DATE:
SCALE: 1/2,500	REF:
CONTOUR INTERVAL:	GEOPHYSICIST:





SCALE: 1/2,500



```
PROJECTION (6) : U.K. NATIONAL GRID
SPHEROID (10) : AIRY 1849
PROJECTION TYPE : TRANSVERSE MERCATOR
COORDINATE UNITS : METRES
LAT-LON SYSTEM : DEGREES
CENTRAL MERIDIAN : 002°00'00.000 W
UTM ZONE :
BASE LATITUDE : 49°00'00.000 N
STANDARD PARALLEL :
2ND STANDARD PLL. :
FALSE EASTING : 400000
FALSE NORTHING : -100000
SCALE FACTOR : 0.999601
```

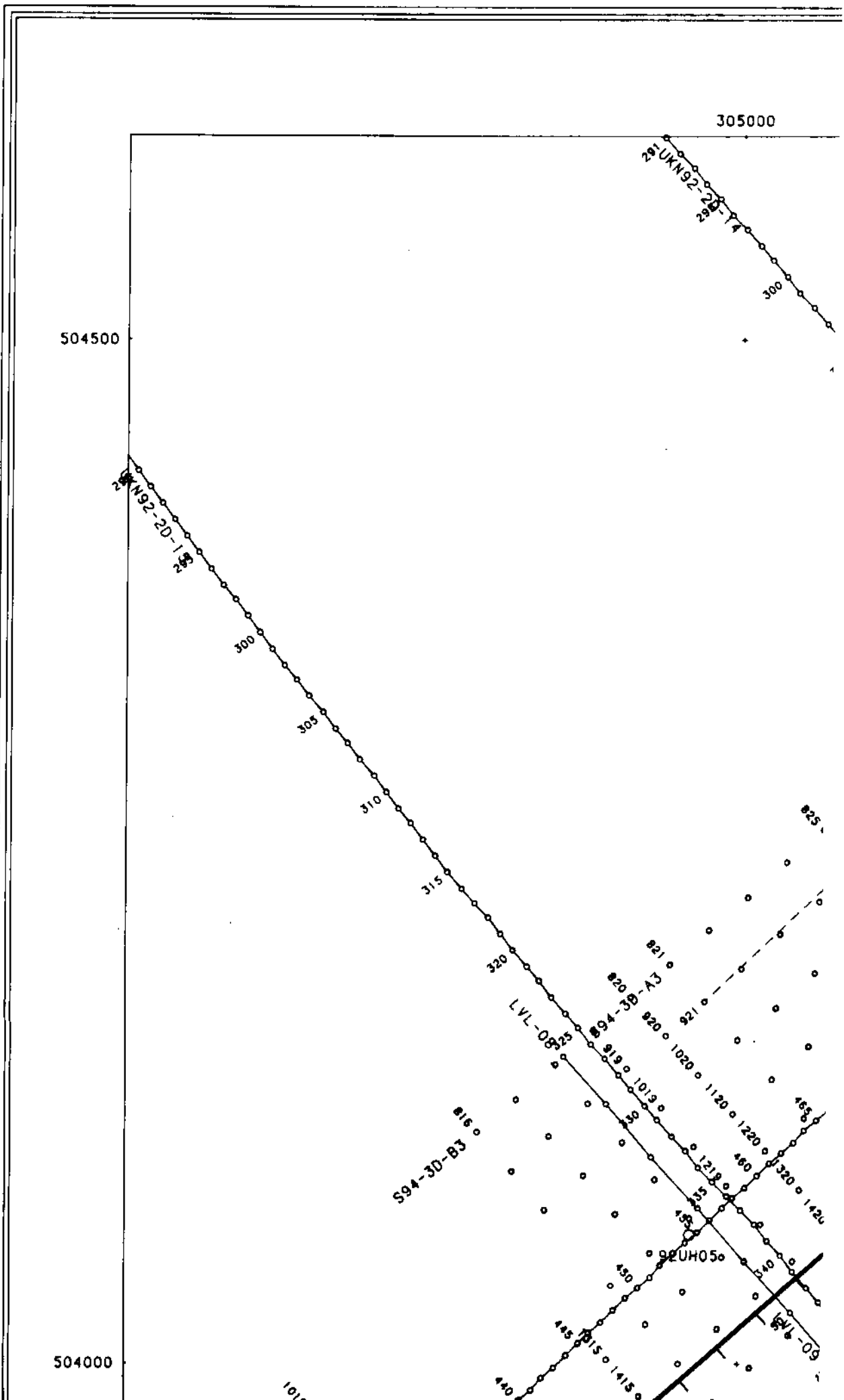

UKN92-20-02

2900
3000
3100
3200
3300
3400

594-30-C2
3500
3600

LVL-13

BGS-88-05

503000

UKN92-20-03

UKN92-20-04

305000

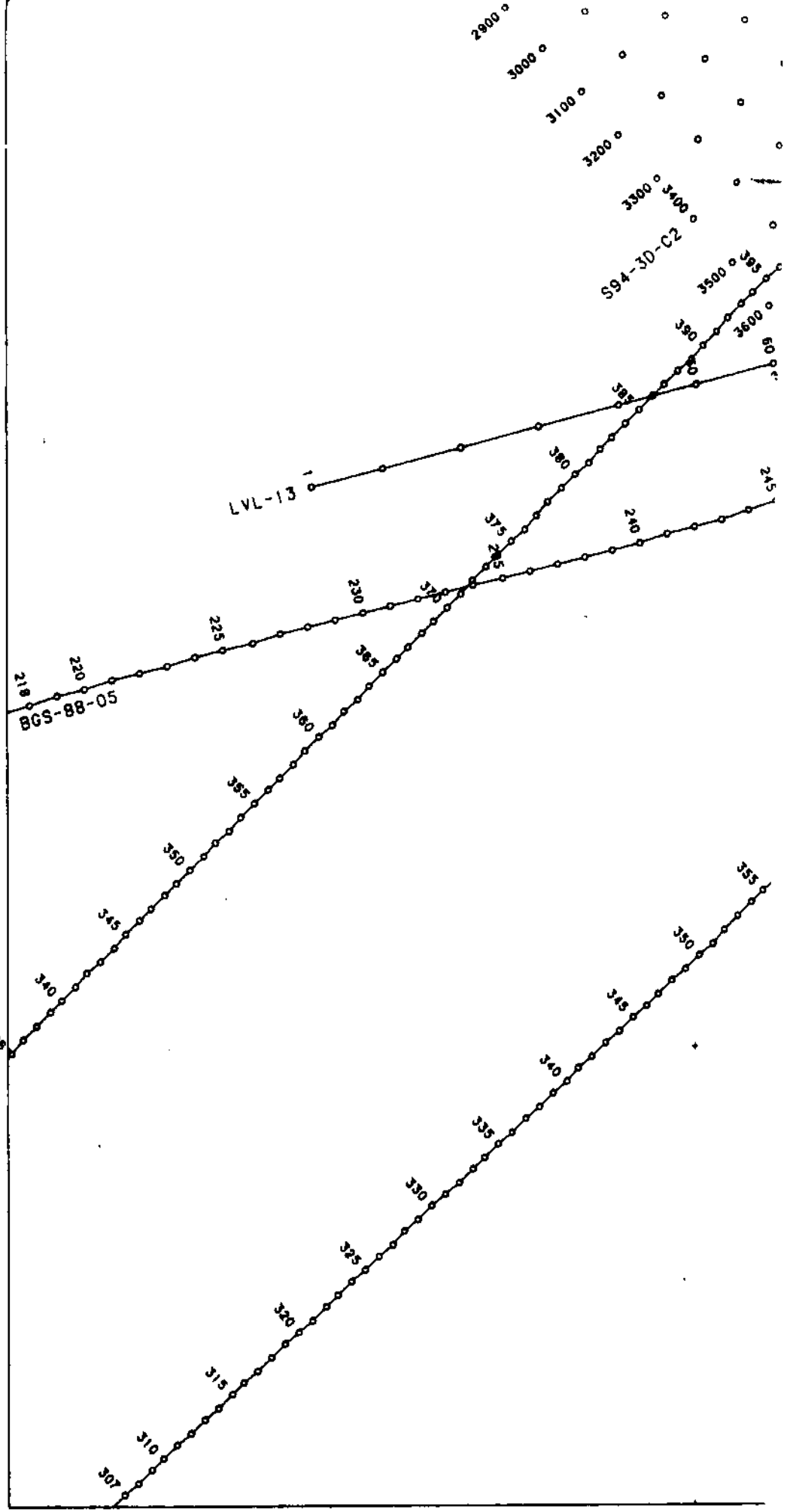

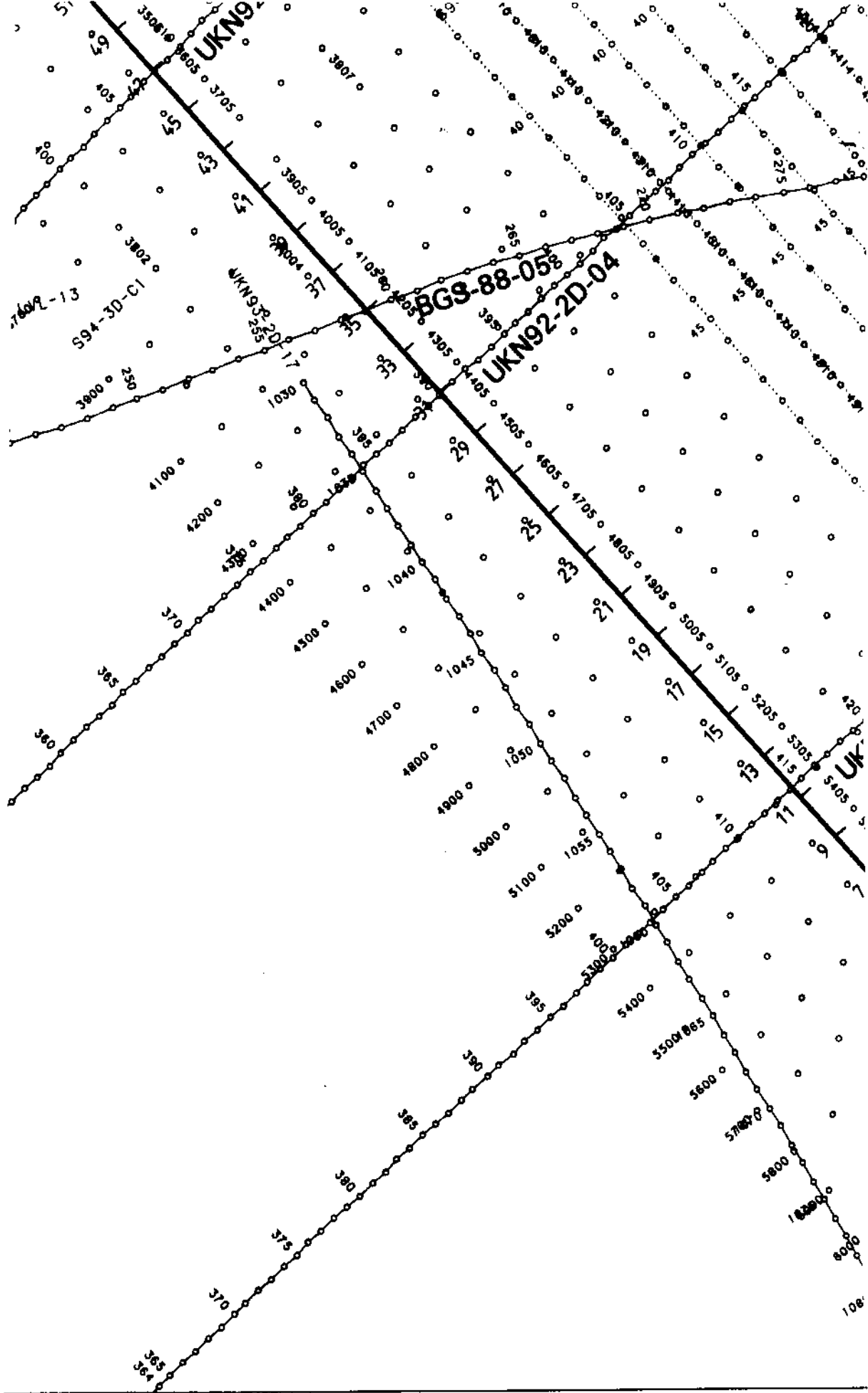

UKN92-2D-05

BGS-88-058
UKN92-2D-04

S9A-3D-C1

7409-13

UK

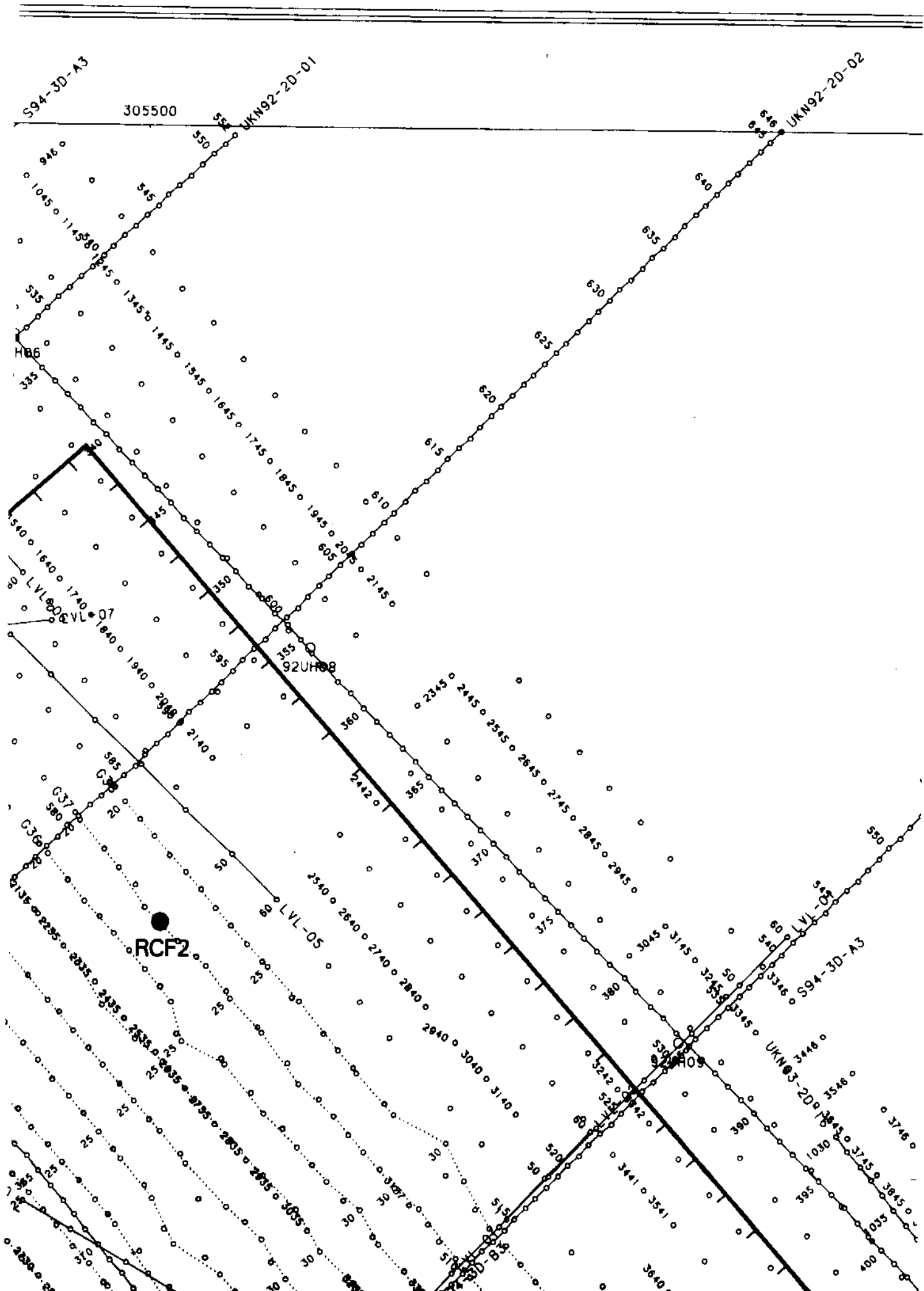

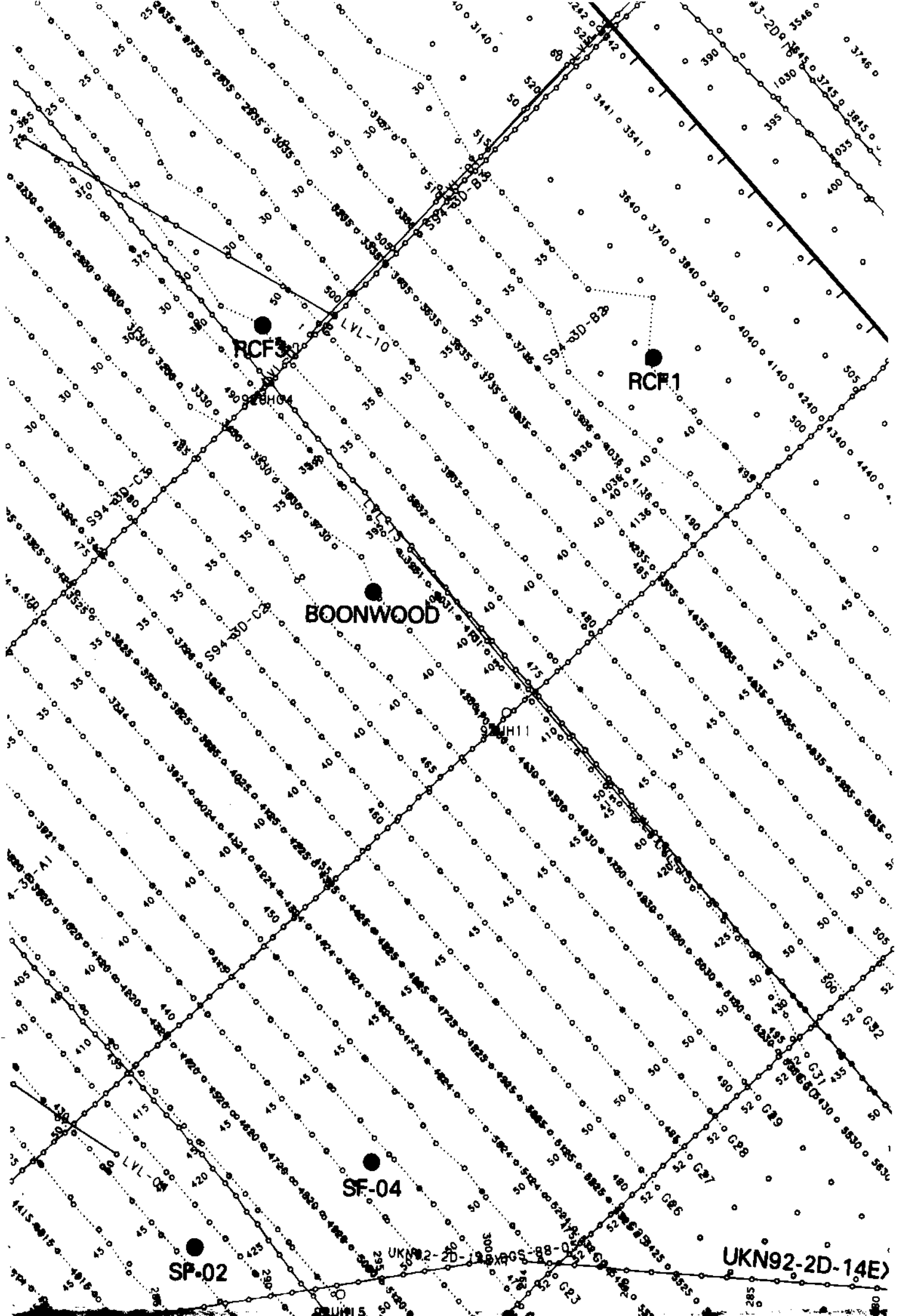

SF-04

UKN92-2D-14E

●
SF-02

UKN92-2D-19

UKN92-2D-15

UKN92-2D-05

UKN92-2D-06

UKN92-3D-17
UKN92-3D-18
UKN92-3D-19
UKN92-3D-20
UKN92-3D-21

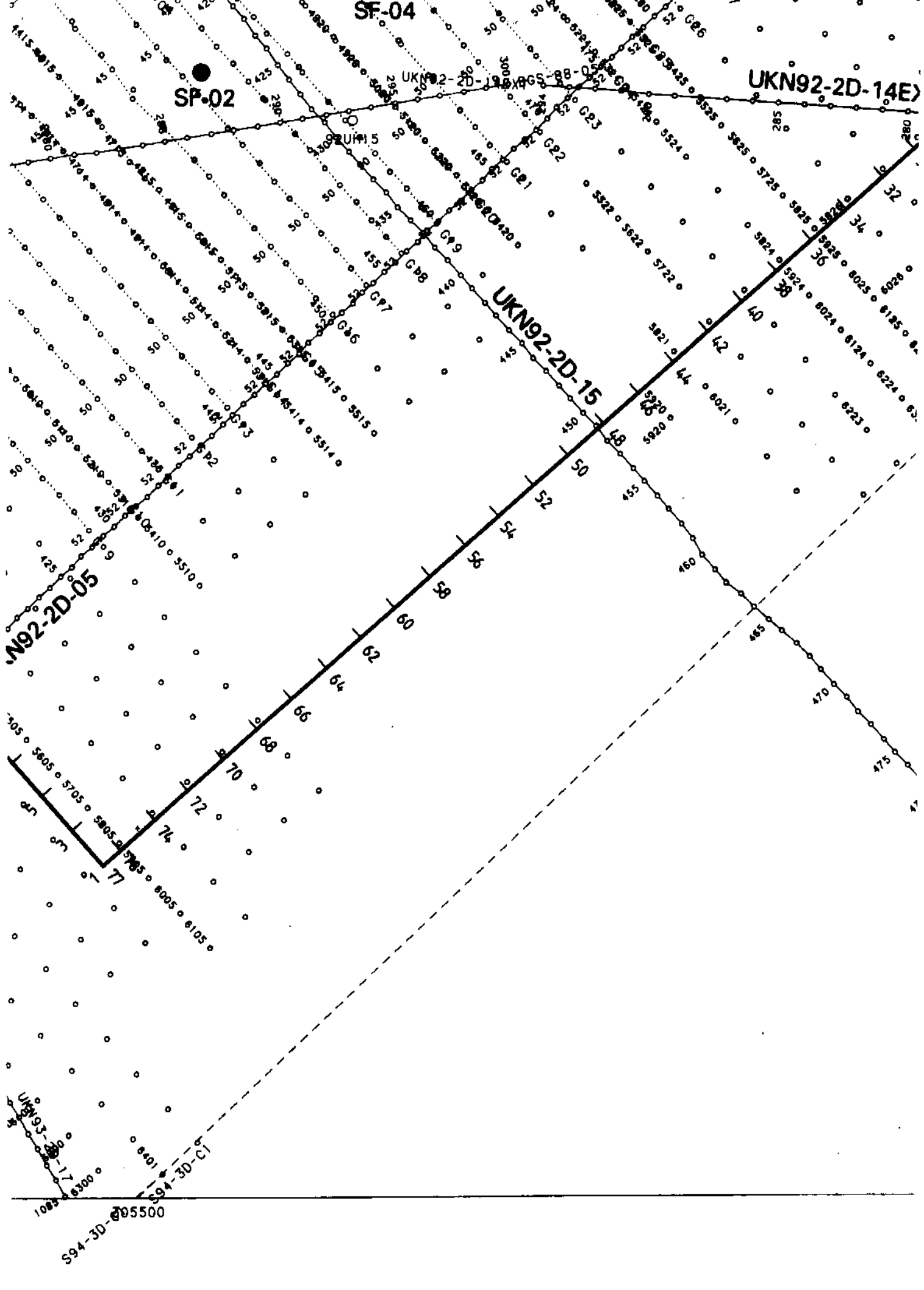

306000

504500

504000

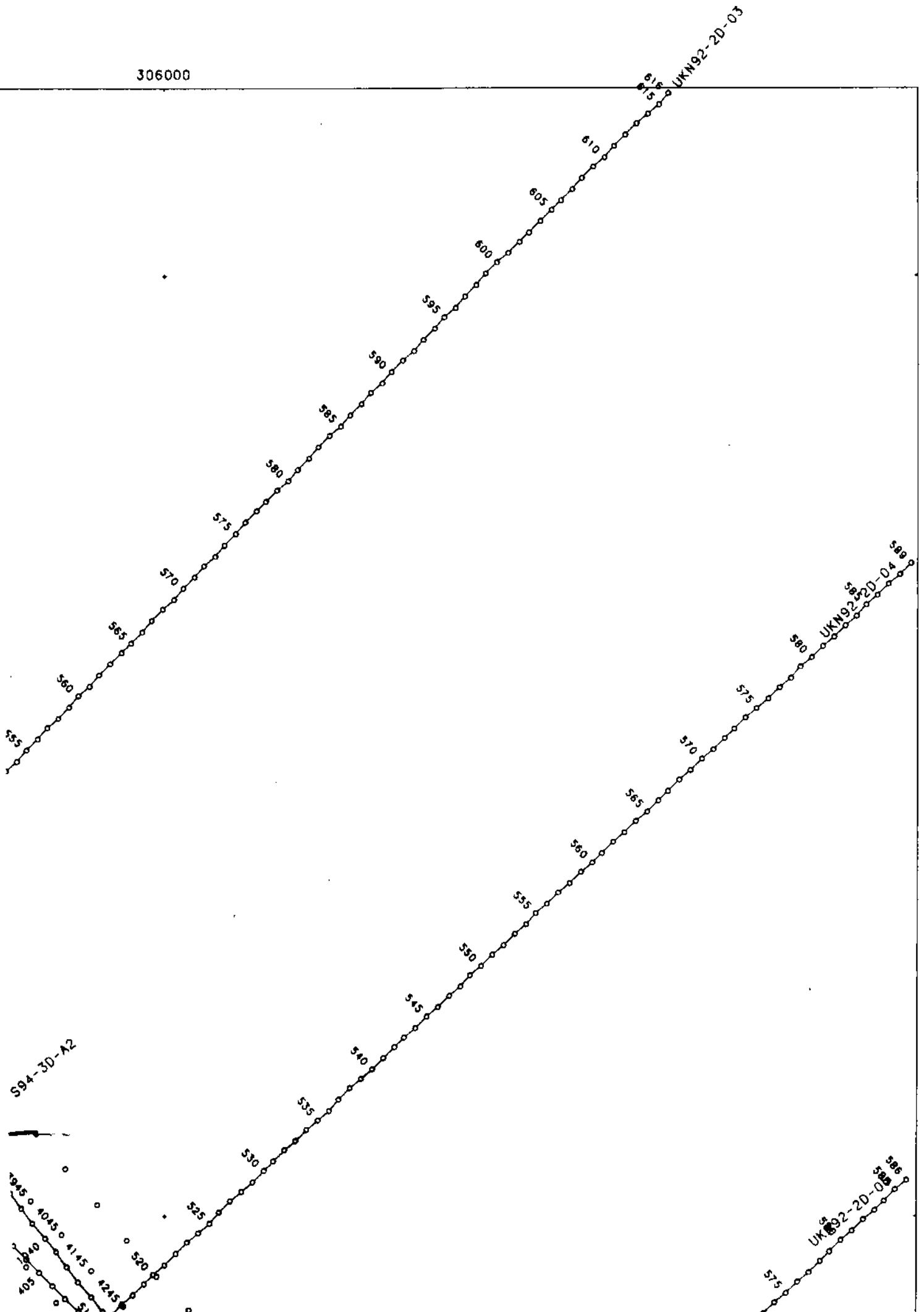

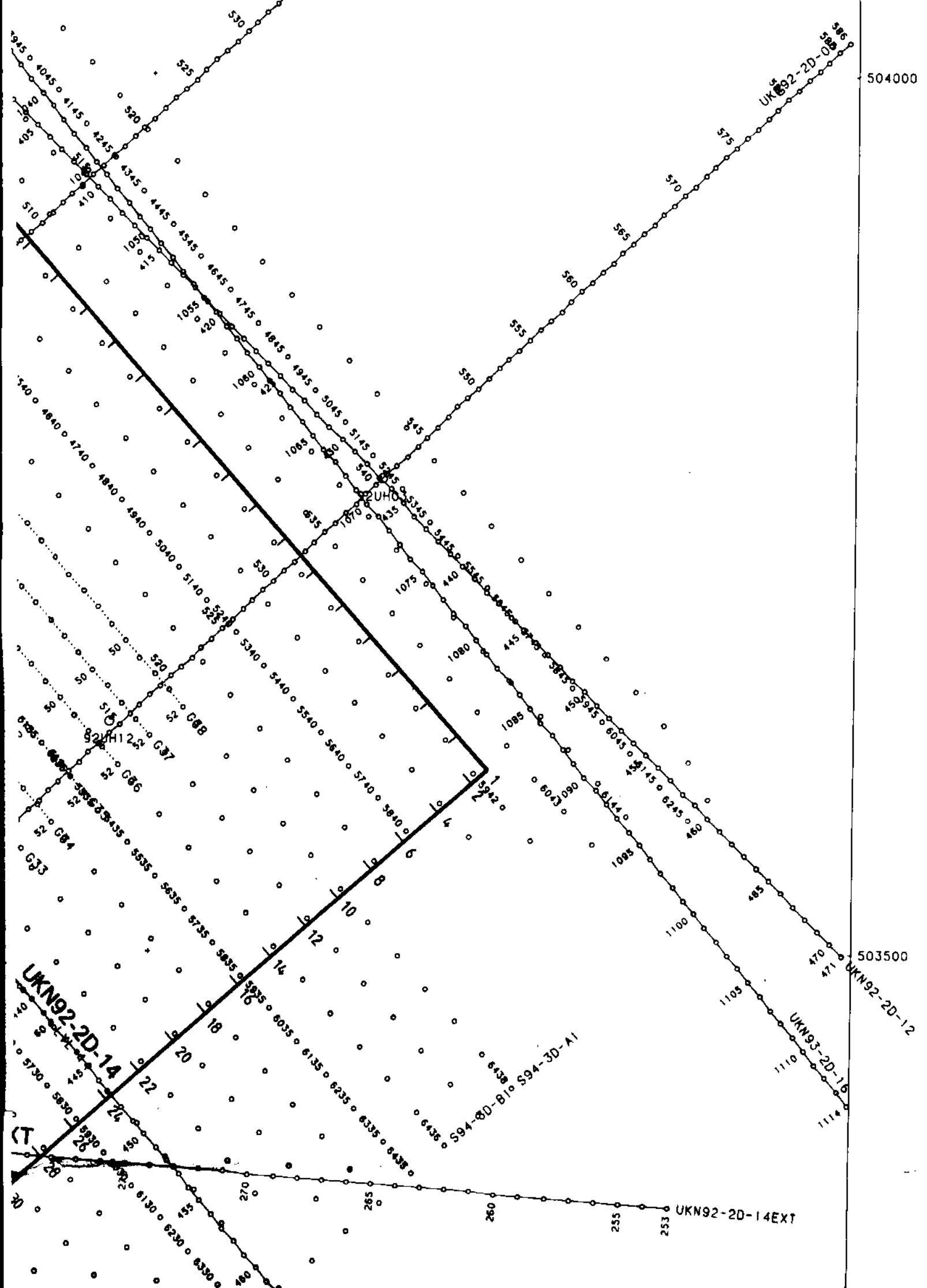

504000

UKN92-2D-08

UHO

UKN92-2D-14

S94-8D-81 S94-3D-A1

503500

UKN92-2D-12

UKN93-2D-16

UKN92-2D-14EXT

CT

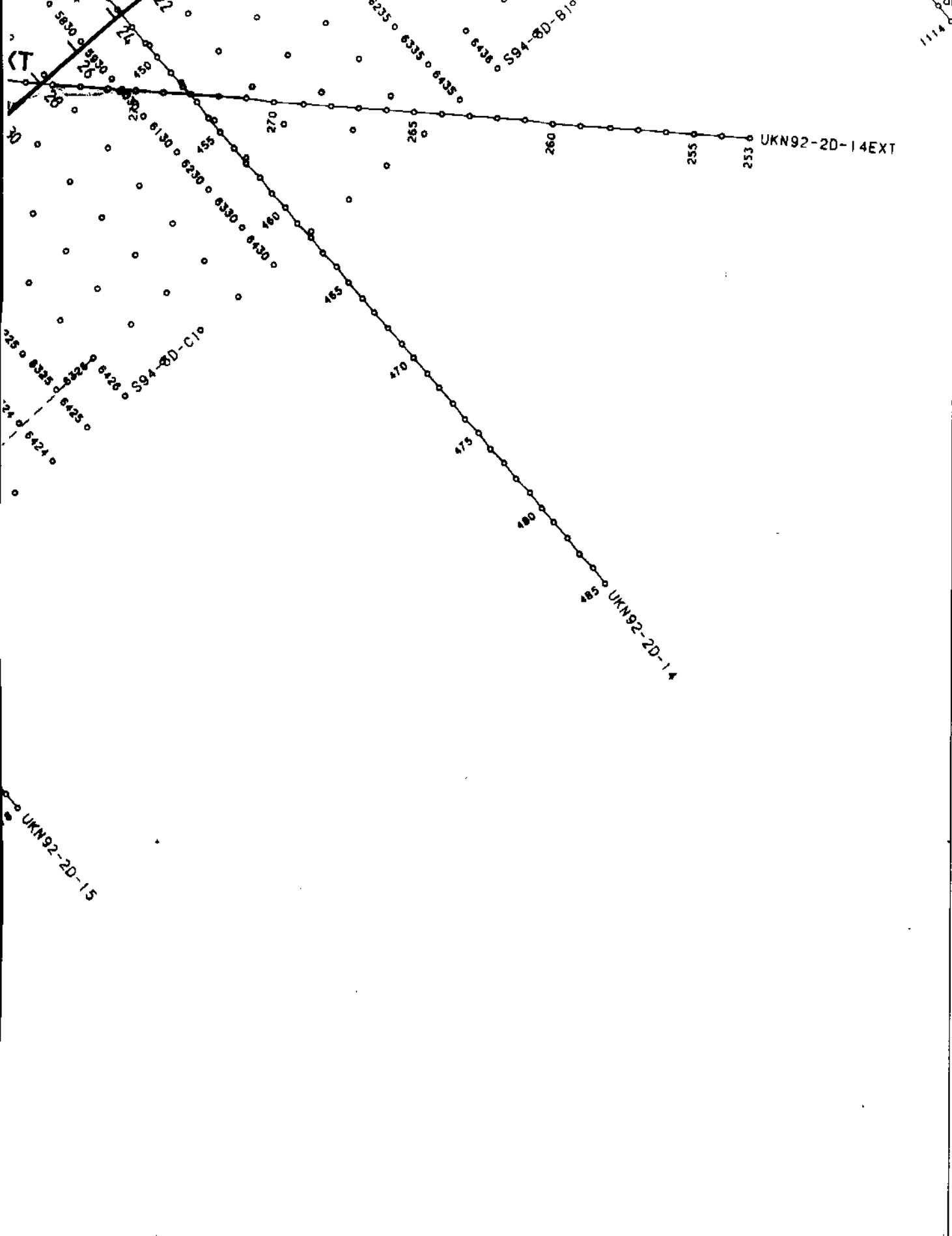

306000

503000

UKN92-2D-14EXT

UKN92-2D-14

UKN92-2D-15

CT

1114

S94-2D-B10

S94-2D-C10

30

25

24

23

22

21

20

19

18

17

16

15

14

13

12

11

10

26

27

28

29

30

31

32

33

34

35

36

37

38

39

40

41

42

43

44

45

46

47

48

49

50

51

52

53

54

55

56

57

58

59

60

61

62

63

64

65

66

67

68

69

70

71

72

73

74

75

76

77

78

79

80

81

82

83

84

85

86

87

88

89

90

91

92

93

94

95

96

97

98

99

100

101

102

103

104

105

106

107

108

109

110

111

112

113

114

115

116

117

118

119

120

121

122

123

124

125

126

127

128

129

130

131

132

133

134

135

136

137

138

139

140

141

142

143

144

145

146

147

148

149

150

151

152

153

154

155

156

157

158

159

160

161

162

163

164

165

166

167

168

169

170

171

172

173

174

175

176

177

178

179

180

181

182

183

184

185

186

187

188

189

190

191

192

193

194

195

196

197

198

199

200

201

202

203

204

205

206

207

208

209

210

211

212

213

214

215

216

217

218

219

220

221

222

223

224

225

226

227

228

229

230

231

232

233

234

235

236

237

238

239

240

241

242

243

244

245

246

247

248

249

250

251

252

253

254

255

256

257

258

259

260

261

262

263

264

265

266

267

268

269

270

271

272

273

274

275

276

277

278

279

280

281

282

283

284

285

286

287

288

289

290

291

292

293

294

295

296

297

298

299

300

301

302

303

304

305

306

307

308

309

310

311

312

313

314

315

316

317

318

319

320

321

322

323

324

325

326

327

328

329

330

331

332

333

334

335

336

337

338

339

340

I . M . C . L

University of Glasgow
Department of Geology & Applied Geology
3-D Seismic Reflection Trial Survey

Enclosure E2

Shotpoint static corrections
Contour values in ms (contour interval variable)

DATUM:	DATE:
SCALE: 1/2,500	REF:
CONTOUR INTERVAL:	GEOPHYSICIST:





SCALE: 1/2,500



PROJECTION	(6)	U.K. NATIONAL GRID
SPHEROID	(10)	AIRY 1849
PROJECTION TYPE	:	TRANSVERSE MERCATOR
COORDINATE UNITS	:	METRES
LAT-LON SYSTEM	:	DEGREES
CENTRAL MERIDIAN	:	002°00'00.000 W
UTM ZONE	:	*
BASE LATITUDE	:	49°00'00.000 N
STANDARD PARALLEL	:	*
2ND STANDARD PLL.	:	*
FALSE EASTING	:	400000
FALSE NORTHING	:	-100000
SCALE FACTOR	:	0.999601

305000

504500

504000

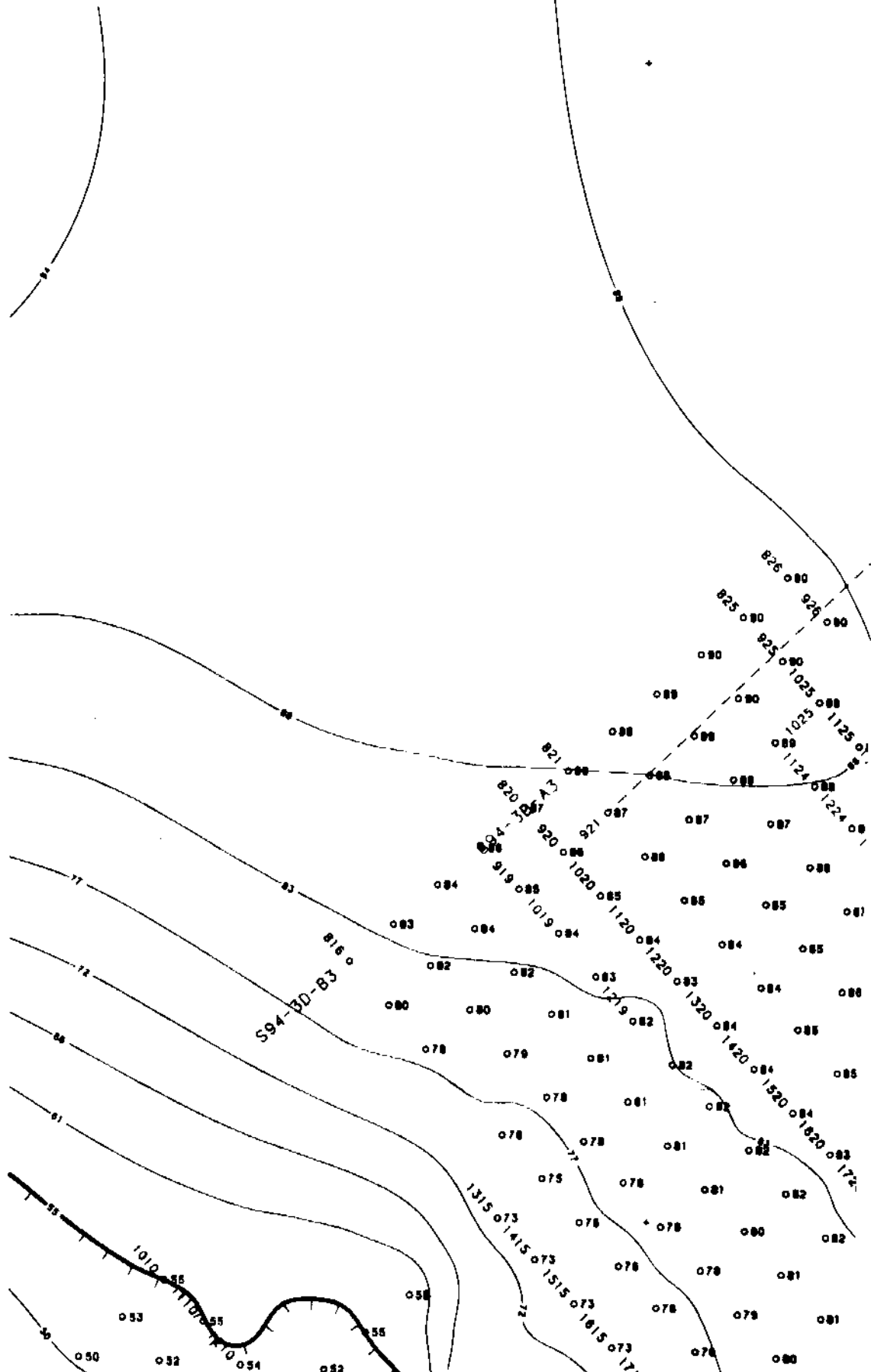

504000

503500

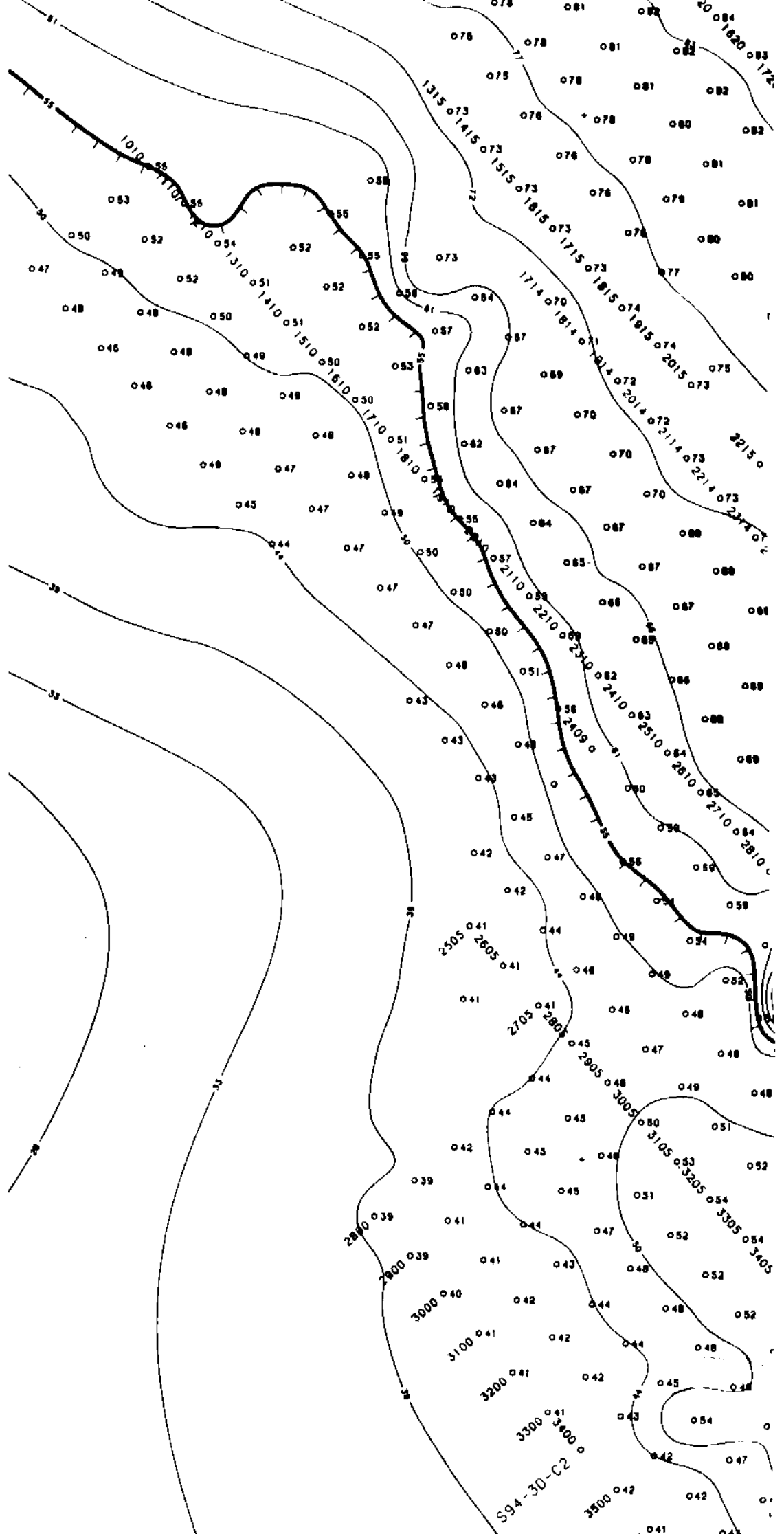

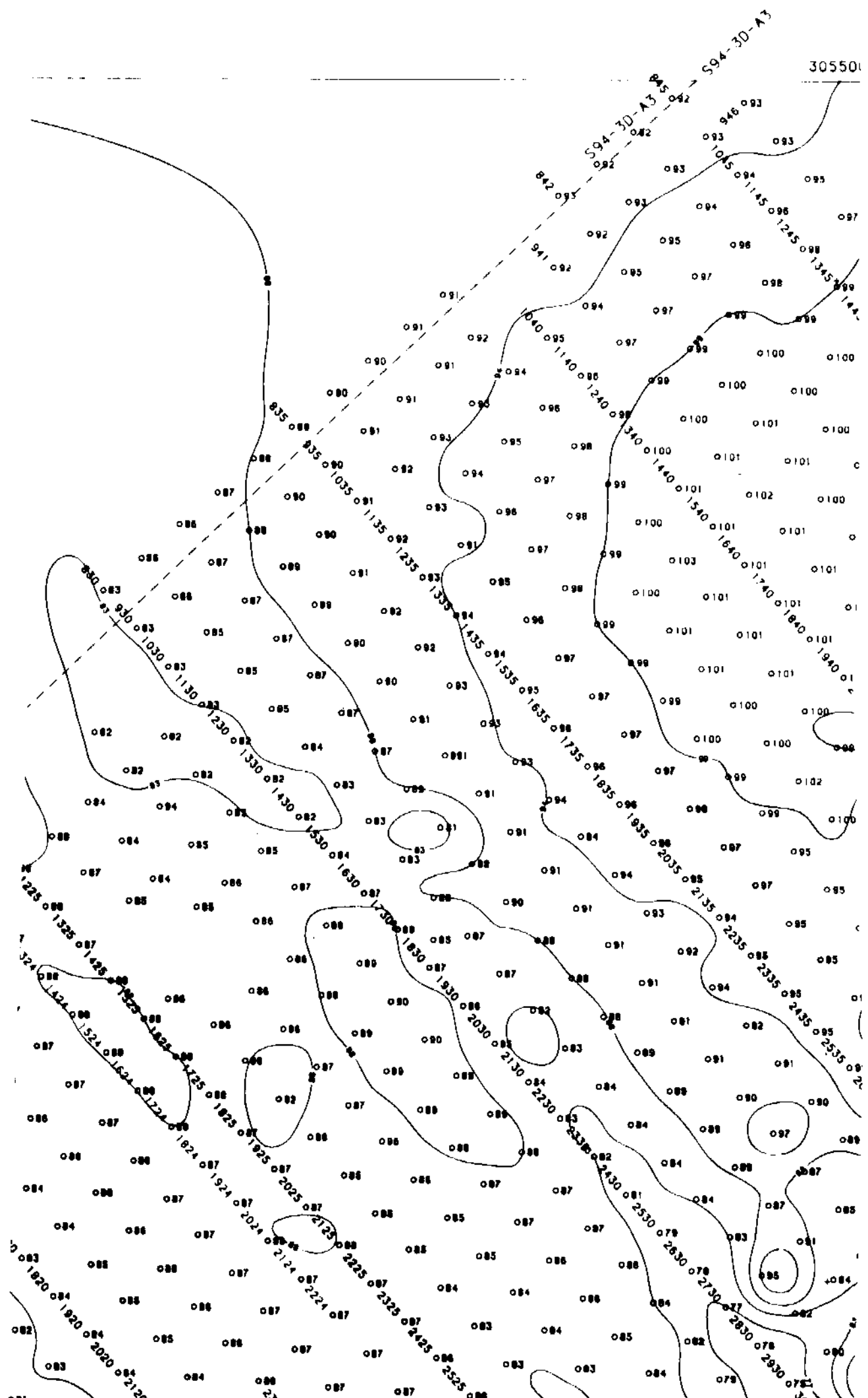

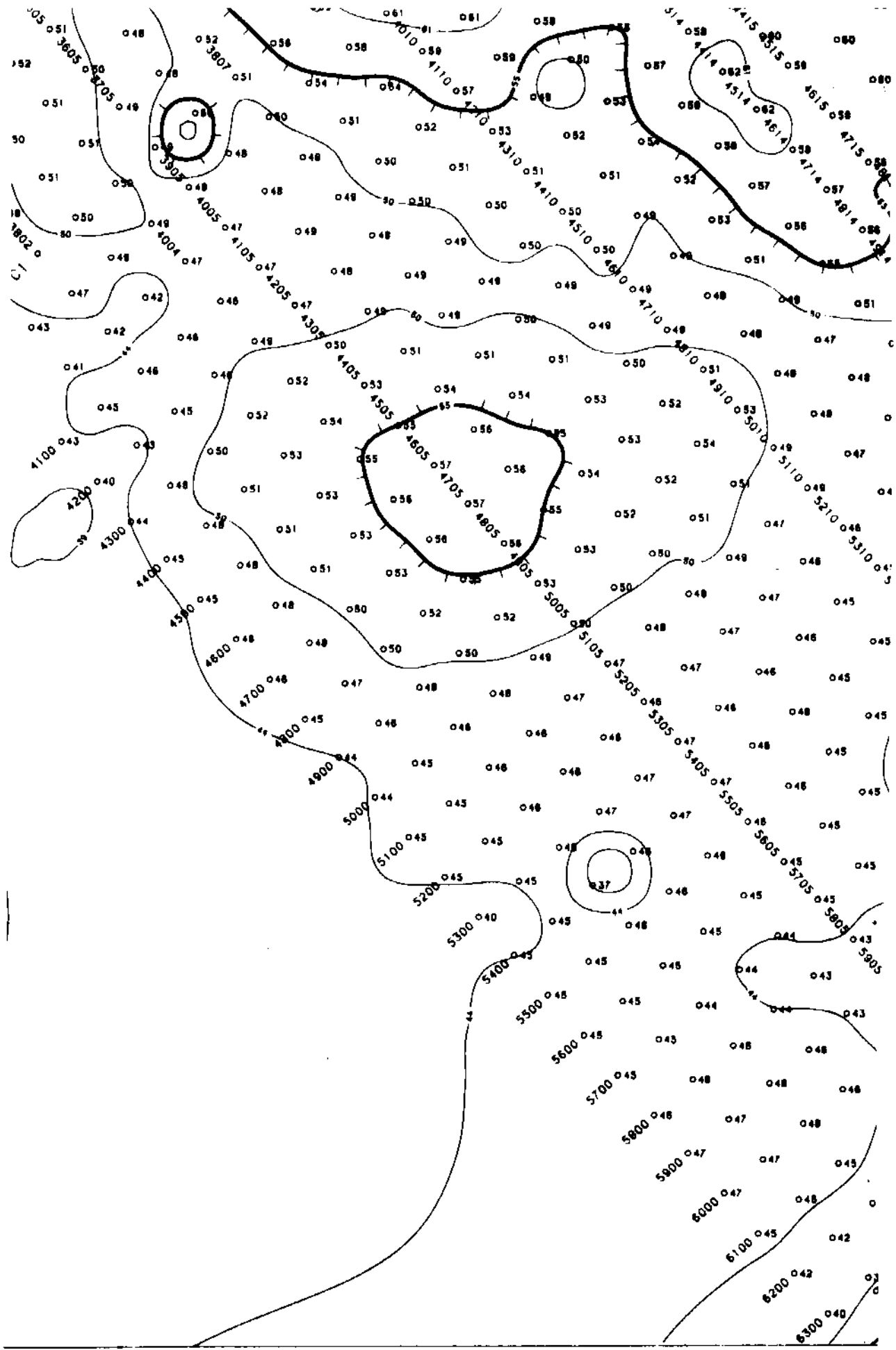

S94-30-05:

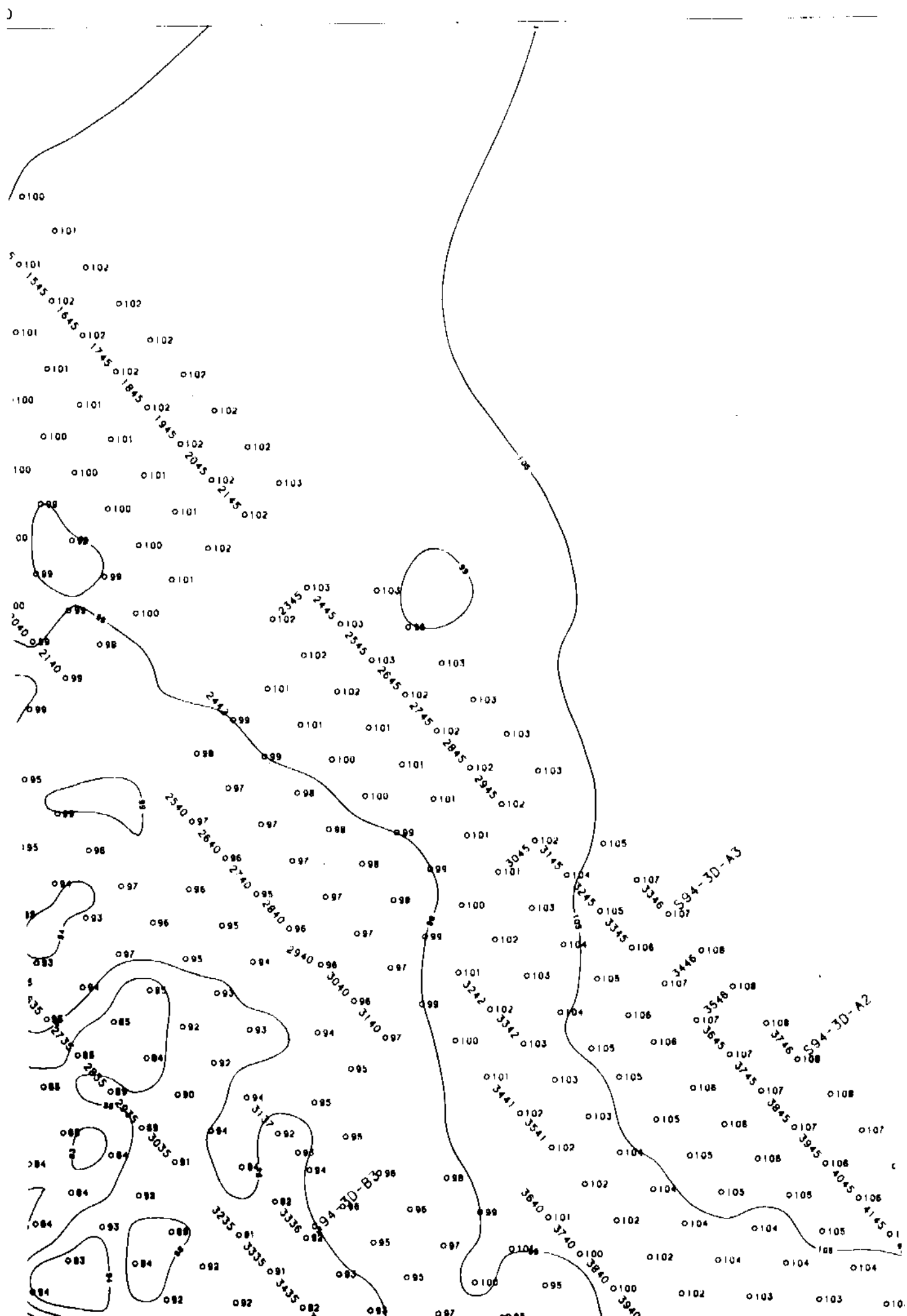

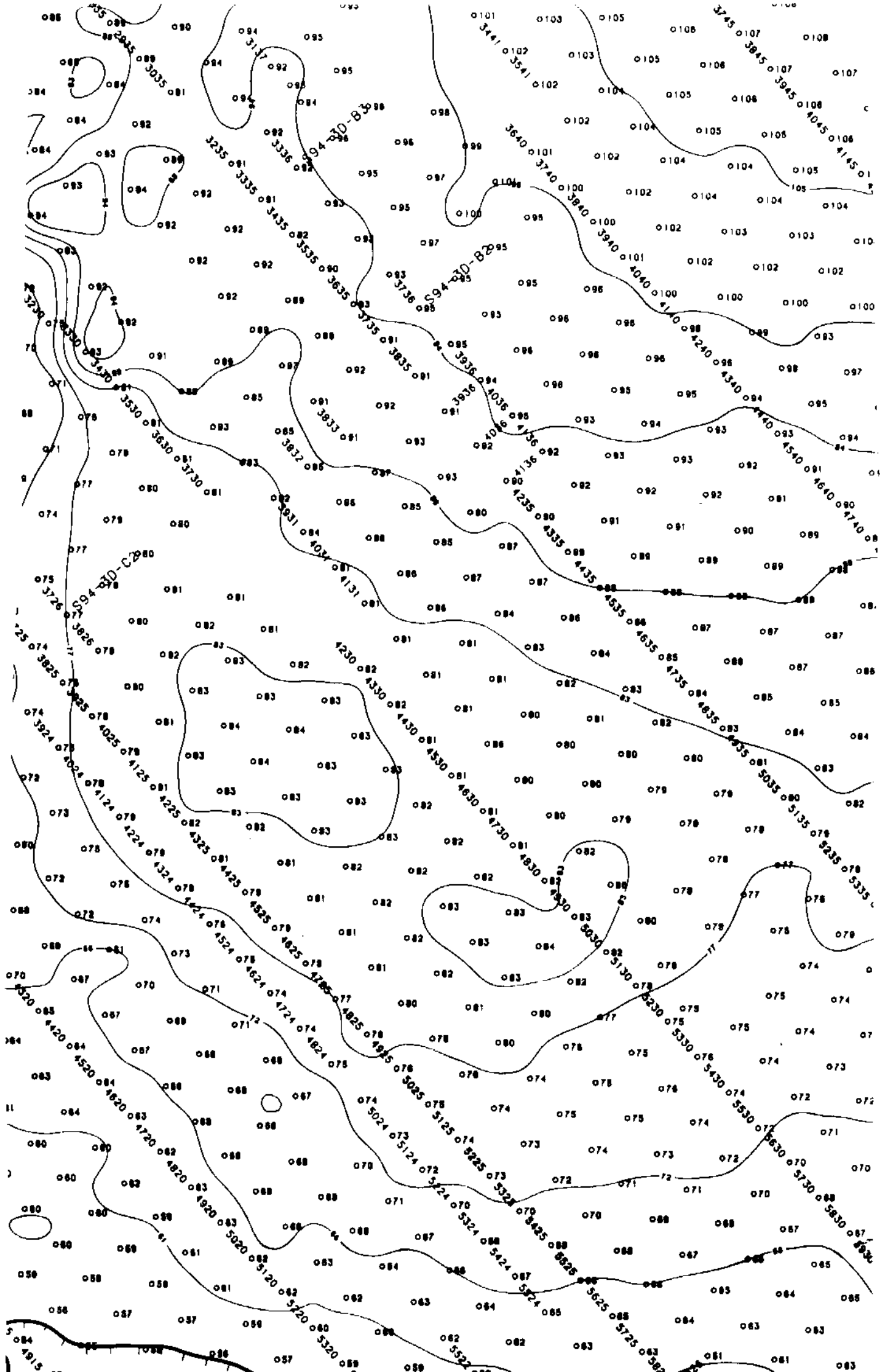

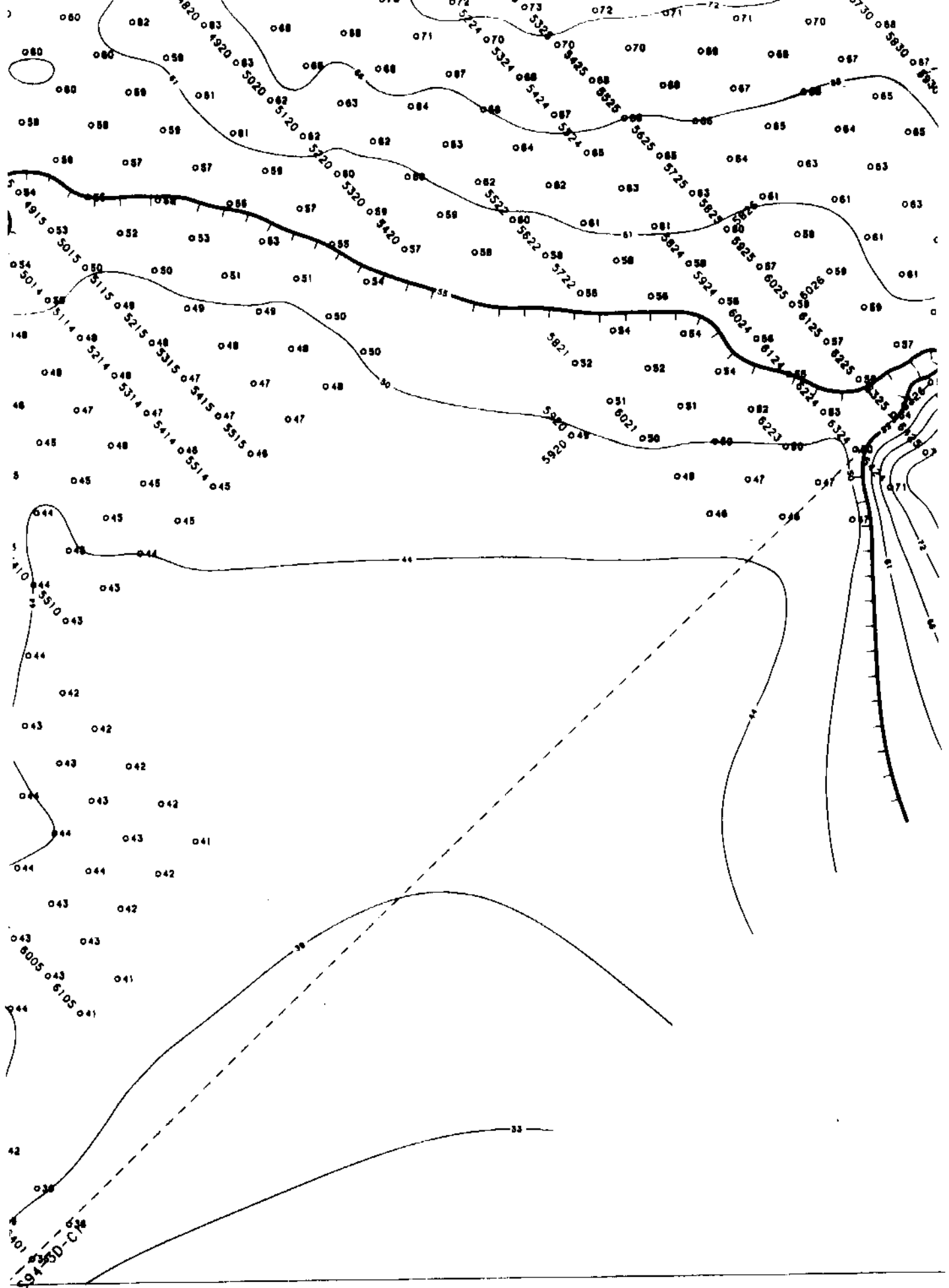

306000

504500

1107

0108

05

245

0104

0103

3

100

504000

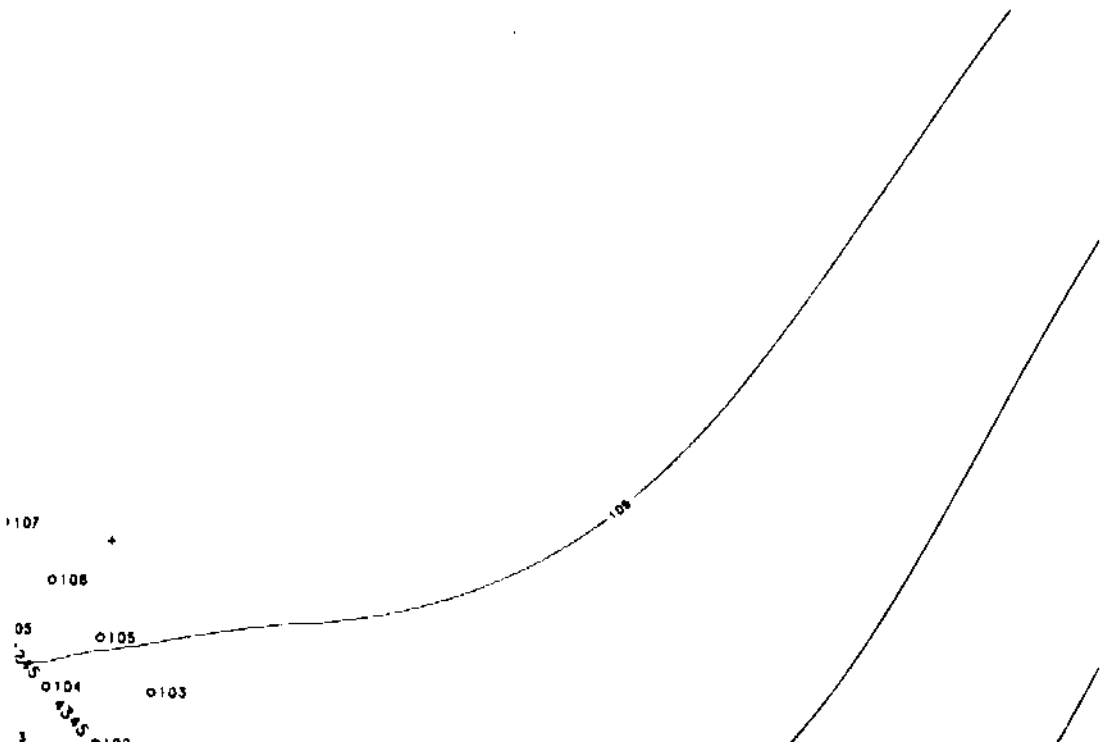

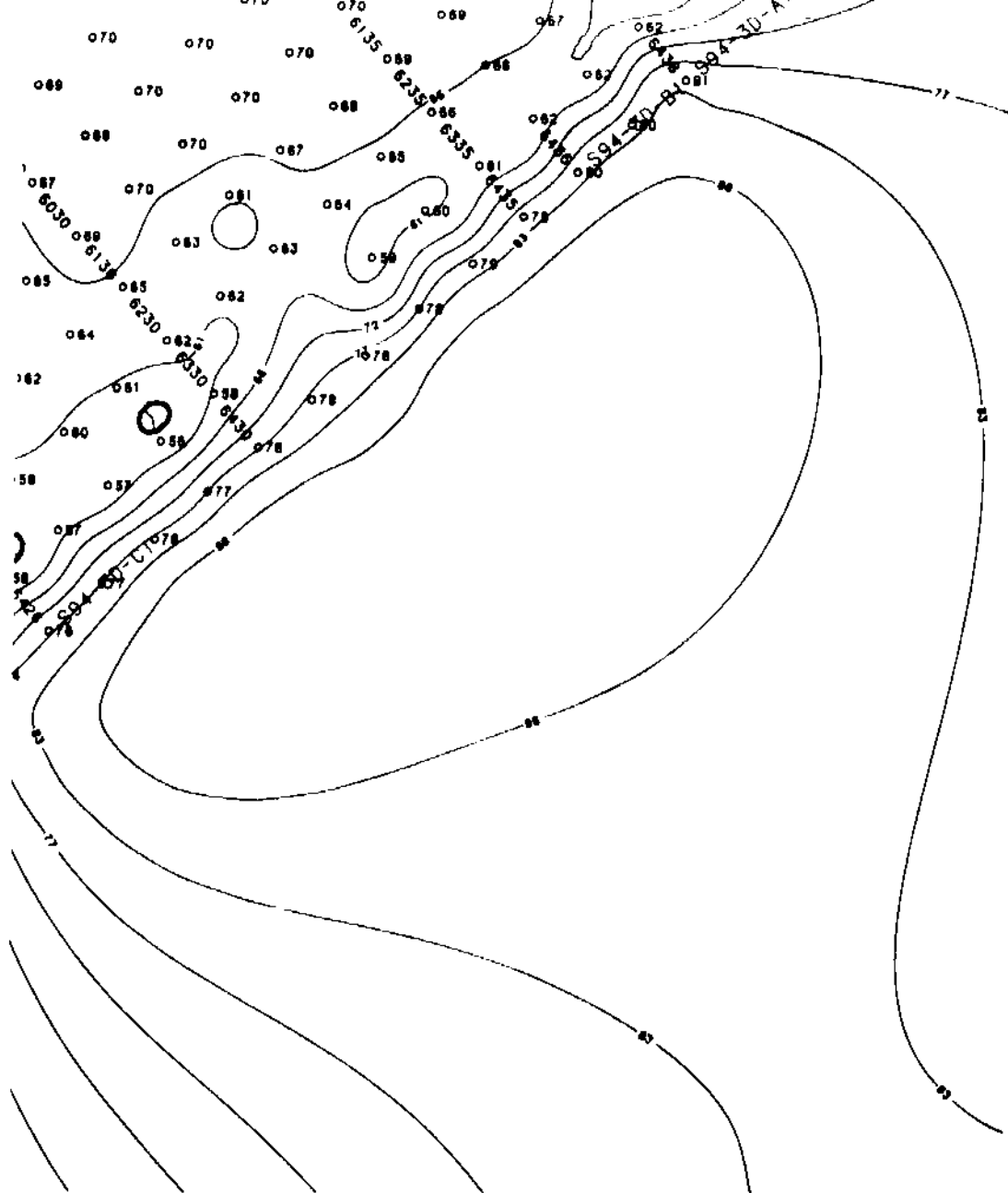

503000

306000

I . M . C . L

University of Glasgow
Department of Geology & Applied Geology
3-D Seismic Reflection Trial Survey

Enclosure E3
Receiver static corrections
Contour values in ms (contour interval variable)

DATUM:

DATE:

SCALE: 1/2,500

REF:

CONTOUR INTERVAL:

GEOPHYSICIST:

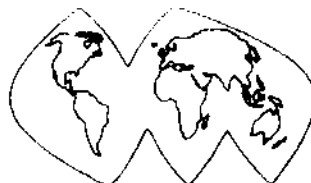



SCALE : 1/2,500



PROJECTION (6) : U.K. NATIONAL GRID
SPHEROID (10) : AIRY 1849
PROJECTION TYPE : TRANSVERSE MERCATOR
COORDINATE UNITS : METRES
LAT-LON SYSTEM : DEGREES
CENTRAL MERIDIAN : 002°00'00.000 W
UTM ZONE : *
BASE LATITUDE : 49°00'00.000 N
STANDARD PARALLEL : *
2ND STANDARD PLL. : *
FALSE EASTING : 400000
FALSE NORTHING : -100000
SCALE FACTOR : 0.999601

50500

50450

50400

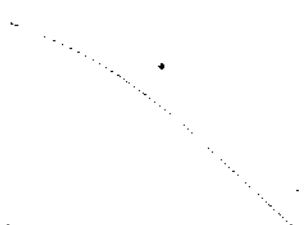
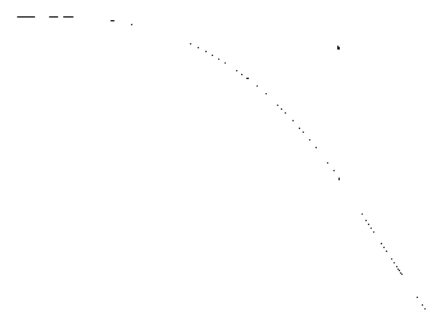

504000

503500

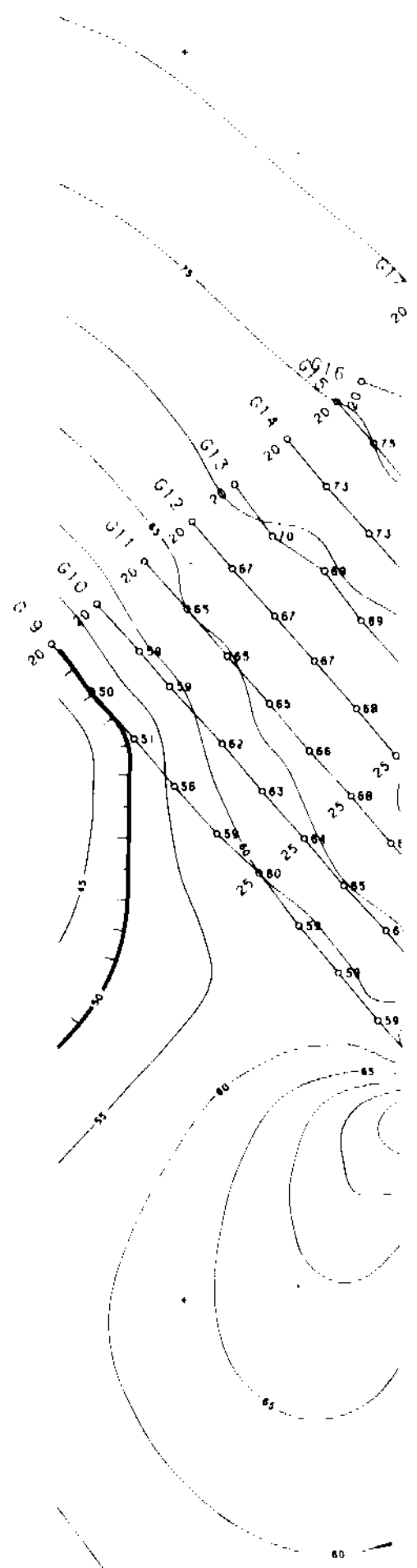

503000

305000

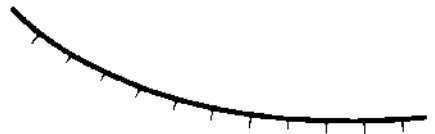

60

65

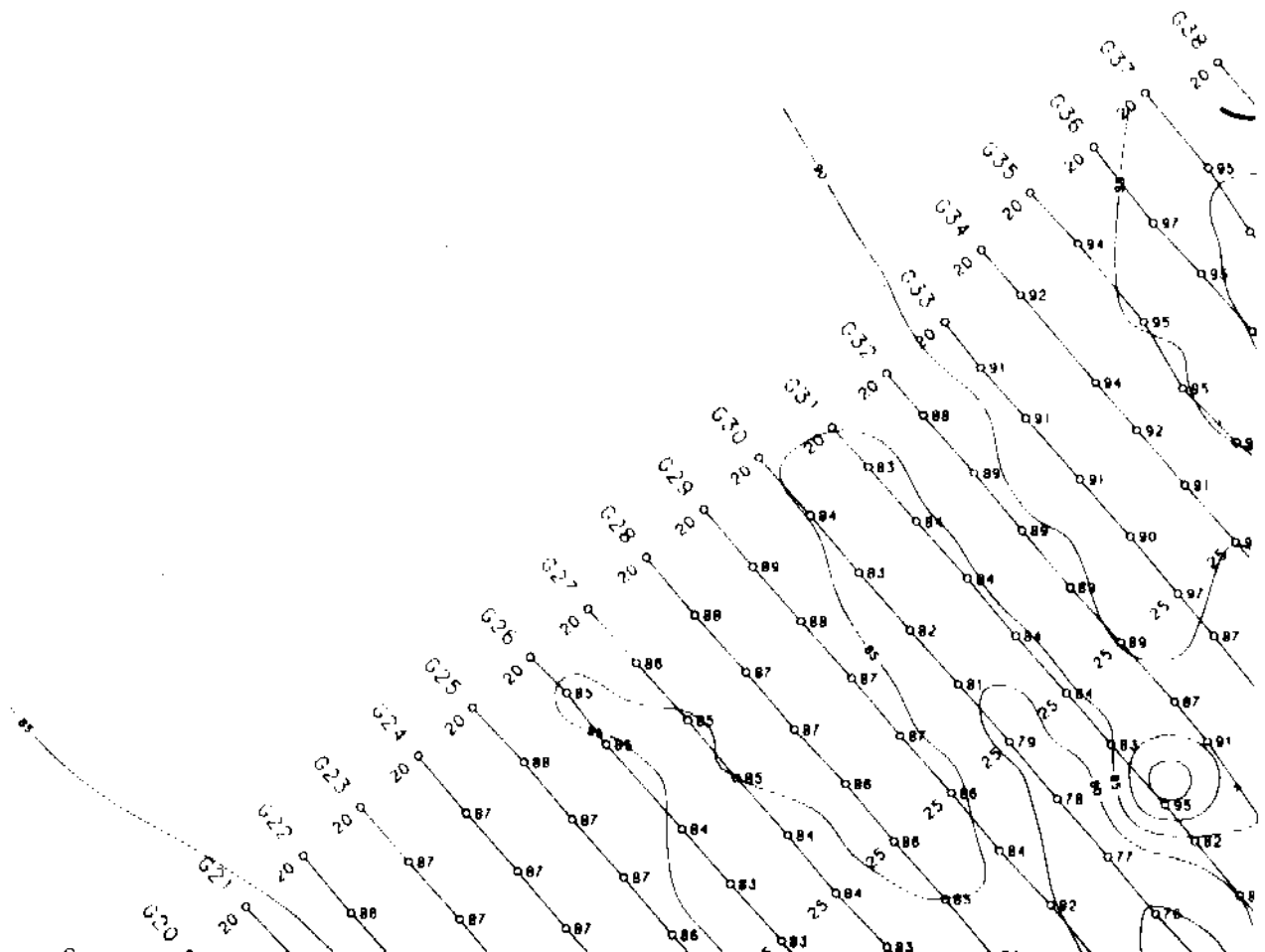

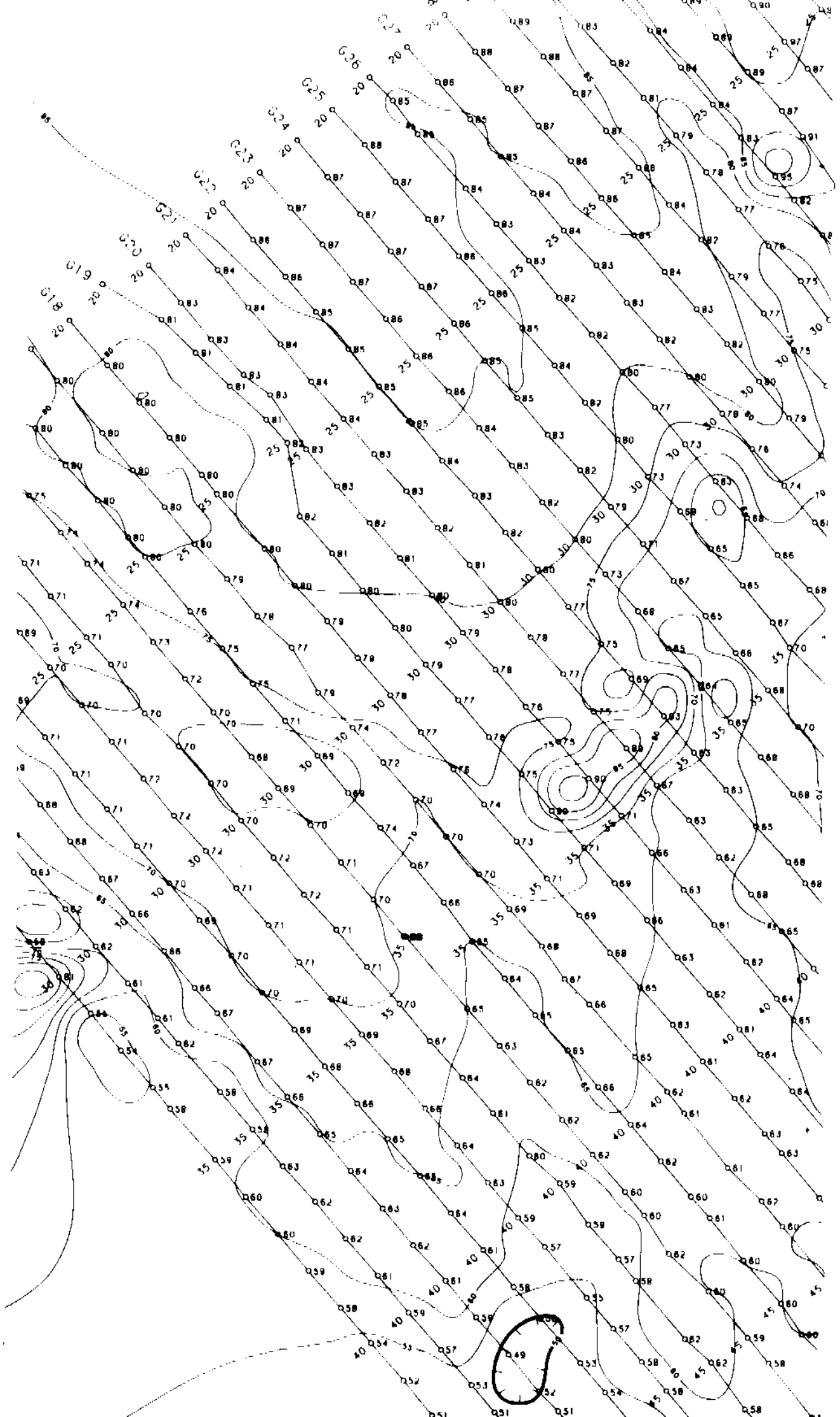

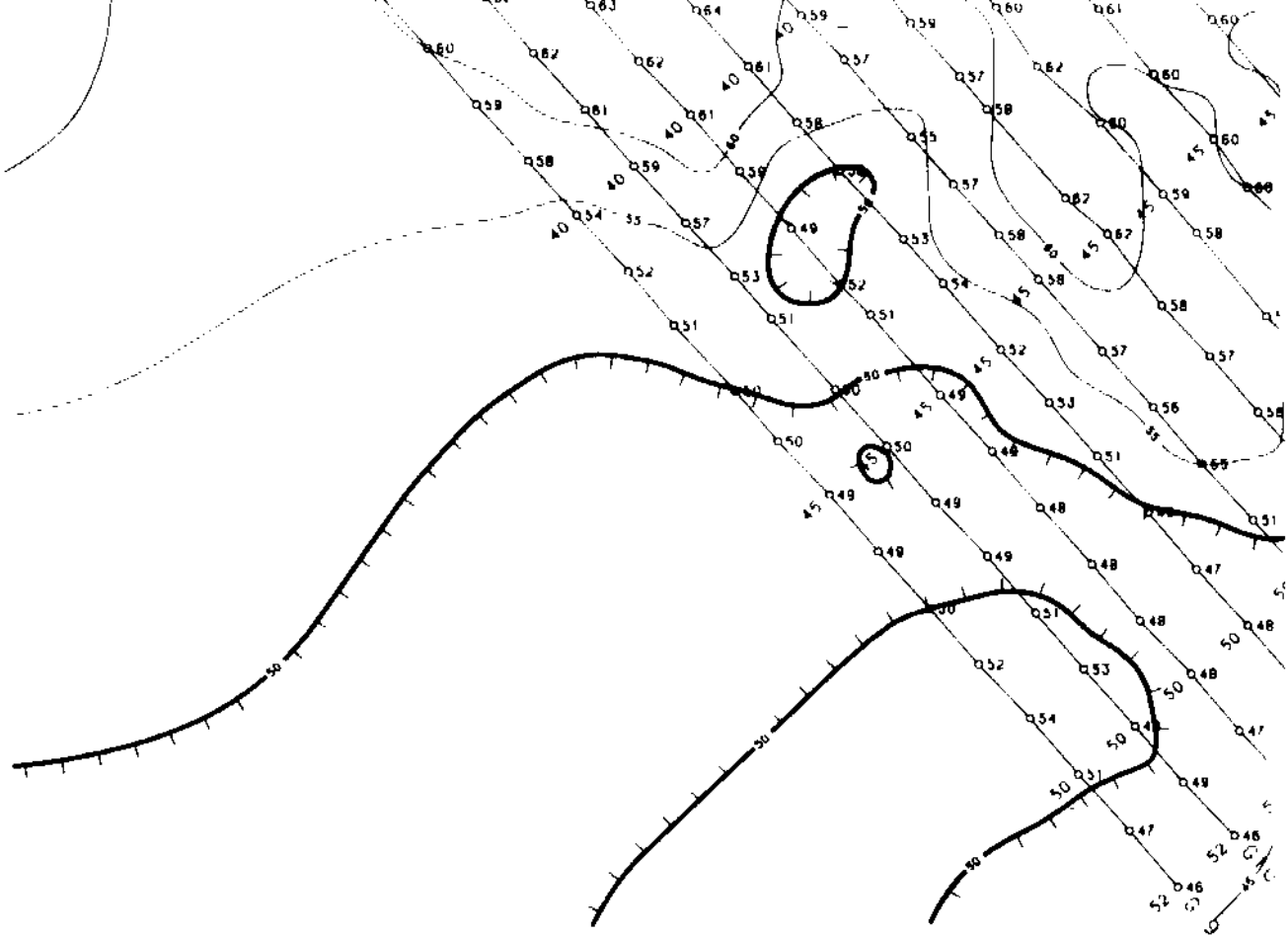

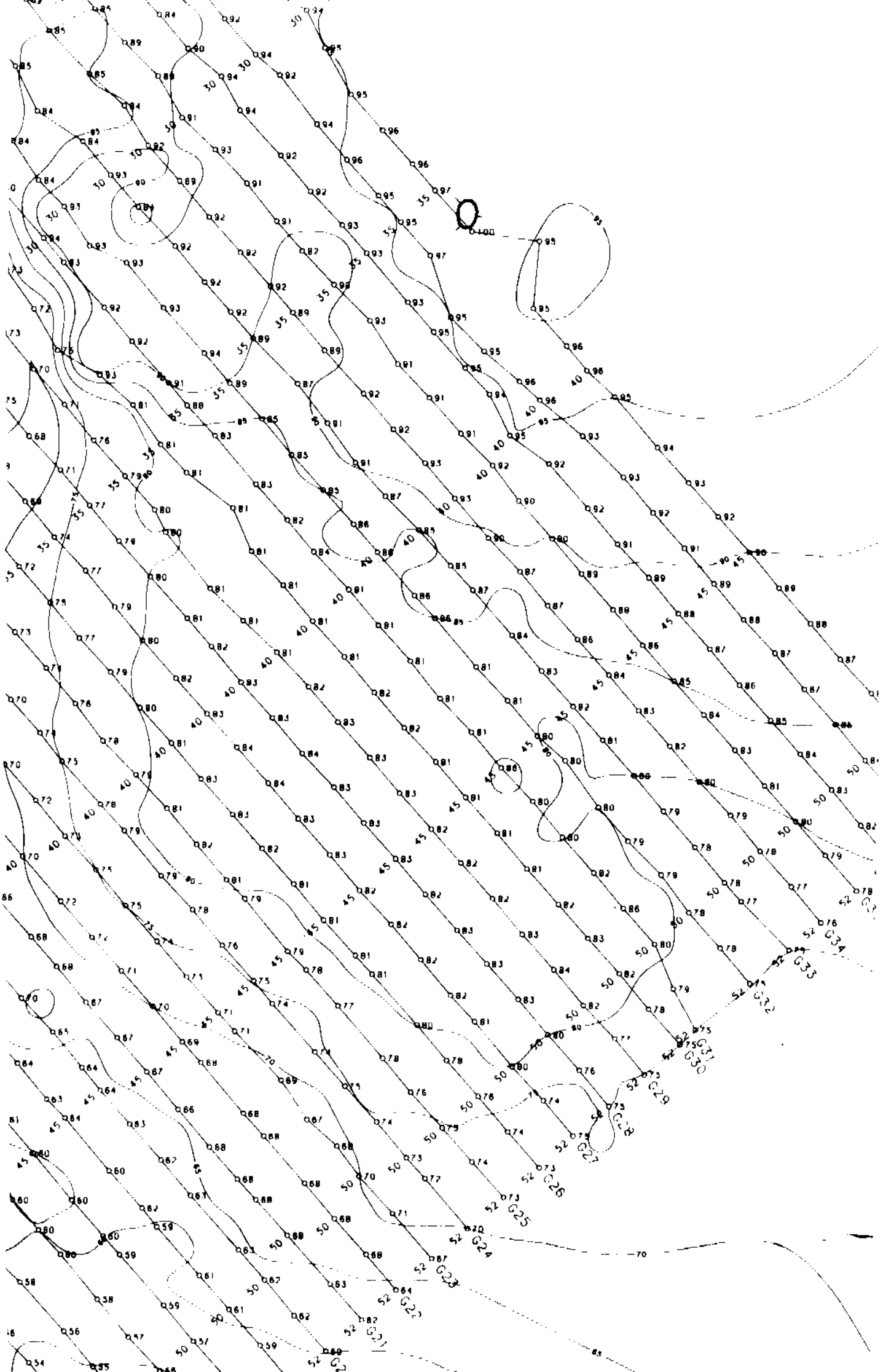

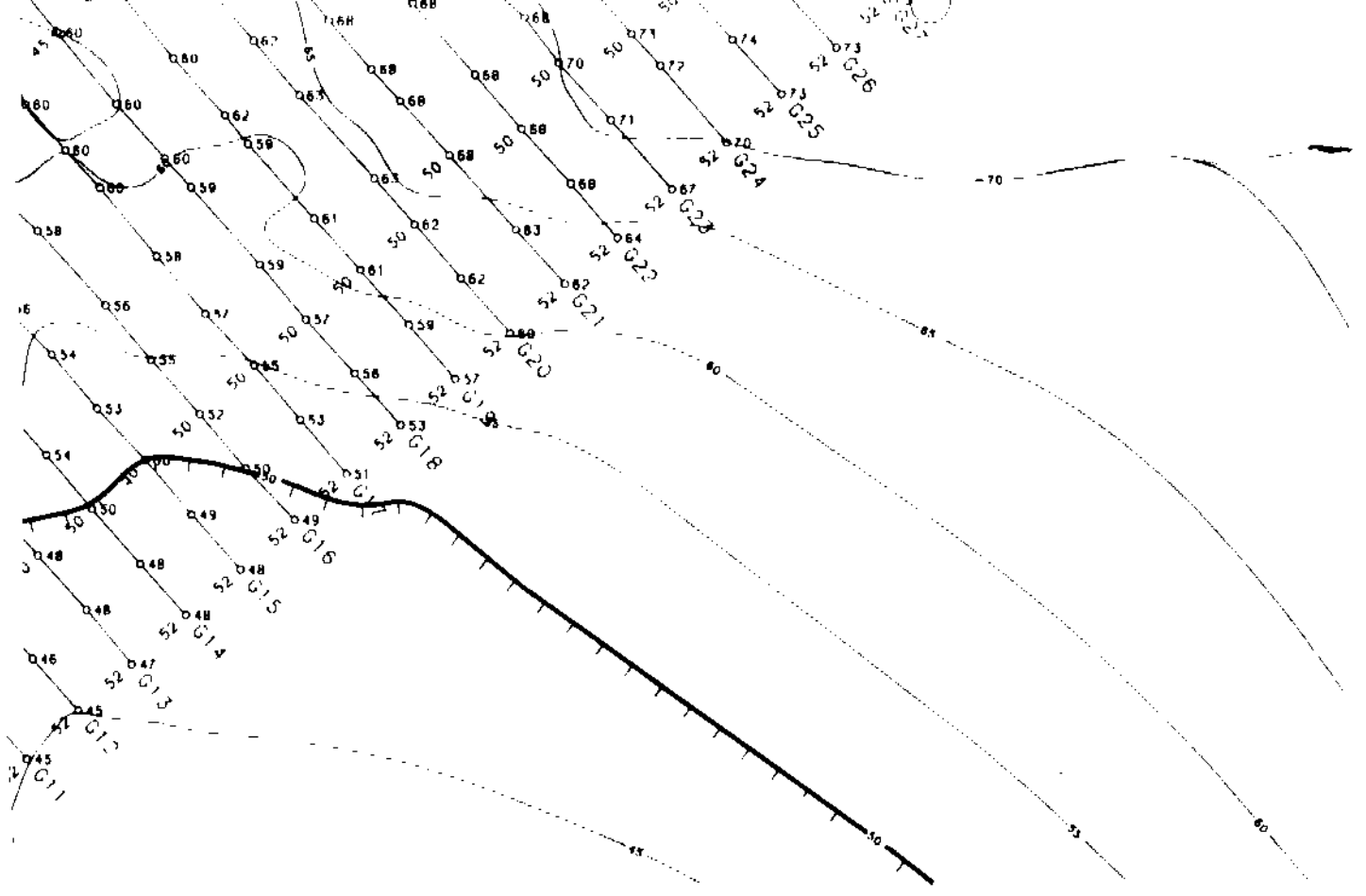

306000

504500

504000

504000

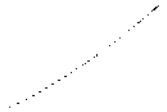
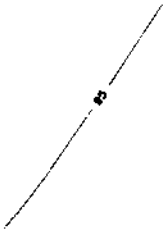

503500

76

65

503000

306000